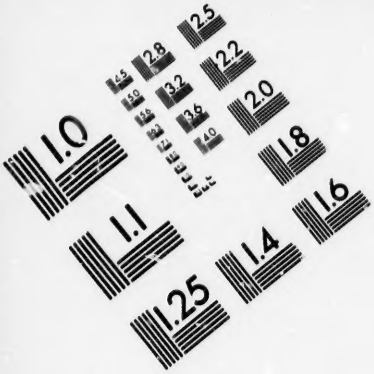

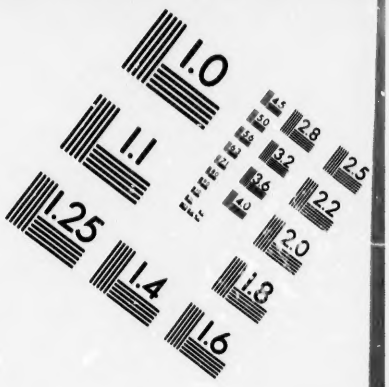

IMAGE EVALUATION
TEST TARGET (MT-3)

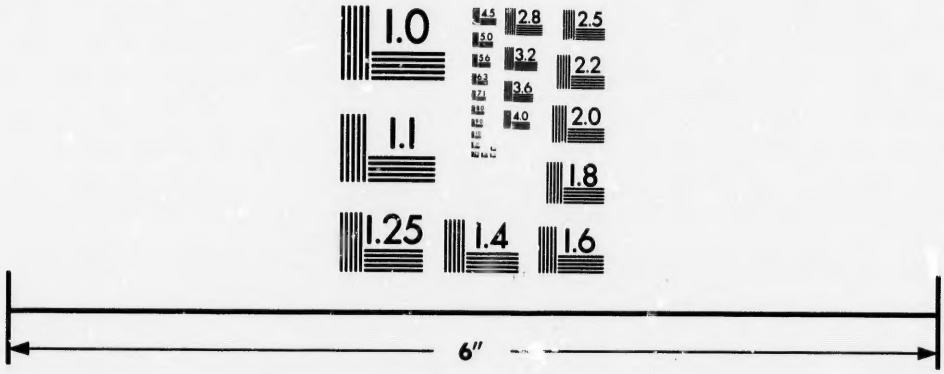

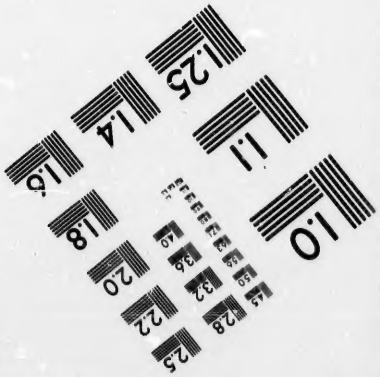

Photographic
Sciences
Corporation

23 WEST MAIN STREET
WEBSTER, N.Y. 14580
(716) 872-4503

CIHM/ICMH
Microfiche
Series.

CIHM/ICMH
Collection de
microfiches.

Canadian Institute for Historical Microreproductions / Institut canadien de microreproductions historiques

© 1986

Technical and Bibliographic Notes/Notes techniques et bibliographiques

The Institute has attempted to obtain the best original copy available for filming. Features of this copy which may be bibliographically unique, which may alter any of the images in the reproduction, or which may significantly change the usual method of filming, are checked below.

L'Institut a microfilmé le meilleur exemplaire qu'il lui a été possible de se procurer. Les détails de cet exemplaire qui sont peut-être uniques du point de vue bibliographique, qui peuvent modifier une image reproduite, ou qui peuvent exiger une modification dans la méthode normale de filmage sont indiqués ci-dessous.

- [ ] Coloured covers/ Couverture de couleur
- [ ] Covers damaged/ Couverture endommagée
- [ ] Covers restored and/or laminated/ Couverture restaurée et/ou pelliculée
- [ ] Cover title missing/ Le titre de couverture manque
- [ ] Coloured maps/ Cartes géographiques en couleur
- [ ] Coloured ink (i.e. other than blue or black)/ Encre de couleur (i.e. autre que bleue ou noire)
- [ ] Coloured plates and/or illustrations/ Planches et/ou illustrations en couleur
- [ ] Bound with other material/ Relié avec d'autres documents
- [ ] Tight binding may cause shadows or distortion along interior margin/ La reliure serrée peut causer de l'ombre ou de la distorsion le long de la marge intérieure
- [ ] Blank leaves added during restoration may appear within the text. Whenever possible, these have been omitted from filming/ Il se peut que certaines pages blanches ajoutées lors d'une restauration apparaissent dans le texte, mais, lorsque cela était possible, ces pages n'ont pas été filmées.
- [ ] Additional comments:/ Commentaires supplémentaires:

- [ ] Coloured pages/ Pages de couleur
- [ ] Pages damaged/ Pages endommagées
- [ ] Pages restored and/or laminated/ Pages restaurées et/ou pelliculées
- [x] Pages discoloured, stained or foxed/ Pages décolorées, tachetées ou piquées
- [ ] Pages detached/ Pages détachées
- [x] Showthrough/ Transparence
- [ ] Quality of print varies/ Qualité inégale de l'impression
- [ ] Includes supplementary material/ Comprend du matériel supplémentaire
- [ ] Only edition available/ Seule édition disponible
- [ ] Pages wholly or partially obscured by errata slips, tissues, etc., have been refilmed to ensure the best possible image/ Les pages totalement ou partiellement obscurcies par un feuillet d'errata, une pelure, etc., ont été filmées à nouveau de façon à obtenir la meilleure image possible.

This item is filmed at the reduction ratio checked below/
Ce document est filmé au taux de réduction indiqué ci-dessous.

10X		14X		18X		22X		26X		30X	
											✓
	12X		16X		20X		24X		28X		32X

The copy filmed here has been reproduced thanks to the generosity of:

Archives of Ontario
Toronto

The images appearing here are the best quality possible considering the condition and legibility of the original copy and in keeping with the filming contract specifications.

Original copies in printed paper covers are filmed beginning with the front cover and ending on the last page with a printed or illustrated impression, or the back cover when appropriate. All other original copies are filmed beginning on the first page with a printed or illustrated impression, and ending on the last page with a printed or illustrated impression.

The last recorded frame on each microfiche shall contain the symbol ⟶ (meaning "CONTINUED"), or the symbol ▽ (meaning "END"), whichever applies.

Maps, plates, charts, etc., may be filmed at different reduction ratios. Those too large to be entirely included in one exposure are filmed beginning in the upper left hand corner, left to right and top to bottom, as many frames as required. The following diagrams illustrate the method:

L'exemplaire filmé fut reproduit grâce à la générosité de:

Archives of Ontario
Toronto

Les images suivantes ont été reproduites avec le plus grand soin, compte tenu de la condition et de la netteté de l'exemplaire filmé, et en conformité avec les conditions du contrat de filmage.

Les exemplaires originaux dont la couverture en papier est imprimée sont filmés en commençant par le premier plat et en terminant soit par la dernière page qui comporte une empreinte d'impression ou d'illustration, soit par le second plat, selon le cas. Tous les autres exemplaires originaux sont filmés en commençant par la première page qui comporte une empreinte d'impression ou d'illustration et en terminant par la dernière page qui comporte une telle empreinte.

Un des symboles suivants apparaîtra sur la dernière image de chaque microfiche, selon le cas: le symbole ⟶ signifie "A SUIVRE", le symbole ▽ signifie "FIN".

Les cartes, planches, tableaux, etc., peuvent être filmés à des taux de réduction différents. Lorsque le document est trop grand pour être reproduit en un seul cliché, il est filmé à partir de l'angle supérieur gauche, de gauche à droite, et de haut en bas, en prenant le nombre d'images nécessaire. Les diagrammes suivants illustrent la méthode.

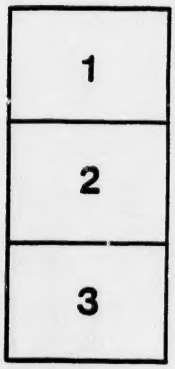

ONTARIO ARCHIVES TORONTO

VOTERS' LIST

1898

Township of Turnberry

CLERK'S CERTIFICATE.

I, JOHN BURGESS, Clerk of the Municipality of the Township of Turnberry in the County of Huron, do hereby certify that parts One and Three of the within list constitute a correct list for the year 1898 of all persons appearing, by the last revised Assessment Roll of the said Municipality, to be entitled to vote at Elections for Members of the Legislative Assembly; and that parts One and Two constitute a correct list for said year, for all persons appearing by the said Roll to be entitled to vote at Municipal Elections in the said Municipality.

And I hereby call upon all electors to examine the said list, and if any omissions or other errors are perceived therein, to take immediate proceedings to have the said errors corrected according to law.

JOHN BURGESS,
Township Clerk, Turnberry.

Dated this 15th day of July, 1898.

CERTIFICATE OF NO COMPLAINT.

JOHN BURGESS, Clerk of the Municipality of the Township of Turnberry, County of Huron, having certified under his hand, that no complaint respecting the list of voters of the said Municipality for the year 1898 had been received by him within thirty days after the first posting up the same and on application of the said Clerk, I

Judge of the County Court of the County of Huron, in pursuance of the provisions of "The Ontario Voters' List Act, 1889," certify that the within printed Lists of Voters, being one of the copies received by me from the said Clerk, under section 5 of the said Act is the Revised List of Voters for the said Municipality for the year 1898.

Given under my hand and seal, at Goderich, in said County, this.....

day of .... .1898.

....

JUDGE'S CERTIFICATE.

I, Judge of the County Court of the County of Huron pursuant to section 17 of "The Ontario Voters' List Act, 1889," do hereby certify that the within is a correct copy of the List of Voters for the year 1898, received by me from the Clerk of the Municipality of the Township of Turnberry according to my revision and correction thereof, pursuant to the provision of the said Act.

Dated at..... ... .this..... ....day of..... 1898

.... JUDGE.

The Sheriff shall, immediately upon receipt of his copies, cause one of them to be posted up in a conspicuous place in the Court House; the Clerk of the Peace, upon receipt of his copies, shall cause one to be posted in a conspicuous place in his office; every Public or Separate School Head Master or Mistress shall in like manner put one on the door of the School House; and every Post Master shall post one of the copies in his Pos. Office.

ADVANCE PRINT, WINGHAM.

VOTERS' LIST--1898.

Municipality of Turnberry.

SCHEDULE OF POST OFFICES:

1—Bluevale	6—Glenannan	11—Fordwich	16—London
2—Wingham	7—Jamestown	12—Duyers Bay	17—Teeswater
3—Glenfarrow	8—Seaforth	13—Goderich	
4—Wroxeter	9—Blyth	14—Brockville	
5—Belmore	10—Ethel	15—Brucefield	

ABBREVIATIONS:

F—Farmer	M—Merchant	Cl—Clergyman	M G—Market Gardener
L—Laborer	E—Engineer	Bu—Butcher	M D—Physician
G—Gentleman	Ma—Mason	Br—Brickmaker	T—Teacher
Cm—Cheesemaker	C B—Carriage build'r	B S—Blacksmith	P—Plasterer
B—Bricklayer	M—Miller	C—Carpenter	Ta—Tailor
S M—Saw Miller	S—Shoemaker	Sa—Saddler	

POLLING SUB-DIVISION NO. 1.

Comprising the 9th, 10th, 11th and 12th Concessions West of Lot 22, inclusive, all of the "B" Concession and the Town Plot of Wingham.

PART I.—Persons entitled to vote at BOTH Municipal Elections and Elections to the Legislative Assembly.

No. on Roll	Jurors	NAME	Occupation	LOT	CON.	OWNER OR TENANT	P. O.
21	J	Ansley John	E.	63 and other prem	W T plot	M F O	2
22		Adams Ransom W	L.	146, 126	W T plot	M F O	2
63		Burk Francis	F.	19	B	M F O	2
64	J	Burchill Samuel	F.	8½ 13, 14	B	M F O	2
66	J	Beckett James	F.	26	W T plot	M F O	2
62	J	Burk George	F.	19	B	M F pt O	2
60		Bolt William	F.	333	W T plot	M F O	2
61	J	Brophy George	F	26	B	M F T	2
65	J	Baker Nicholas	Ma	186 and other prem	W T plot	M F O	2
104		Carruthers Thomas jr	...	26, 27	W T plot	M F pt O	2
103		Carruthers Thomas	B S	26, 27	W T plot	M F pt O	2
105		Carr James	..	272, 31, 232	W T plot	M F pt O	2
108		Cameron John	..	153 and other prem	W T plot	M F O	2
109		Cruikshank William	F.	pt 11, 12	B	M F O	2
110	J	Campbell William	F.	42 and other prem	W T plot	M F O	2
73		Casemore Joseph	F.	24	11	M F pt O	2
102		Cummings James A	L.	25	W T plot	M F O	2
90	J	Carr William H	L.	pt 36, 29	W T plot	M F O	2
111	J	Campbell Robt S	F.	42 and other prem	W T plot	M F pt O	2
74	J	Casemore George	F.	24	11	M F pt O	2
106	J	Carr Alfred M	F.	272 and other prem	W T plot	M F pt O	2
107	J	Carr George W	F.	272 and other prem	W T plot	M F pt O	2
112	J	Campbell Wm. J	F.	42 and other prem	W T plot	M F pt O	2
72	J	Chandler Wm	F.	25	10	M F O	2
84	J	Cruikshank George	F	22	8	M F O	2
134		Deyell James	...	44	W T plot	M F O	2
132	J	Deyell Wm J	F.	24	B	M F O	2
115	J	Dickson Robert J	F.	27	11	M F T	2
135	J	Dawson Philip	F.	N pt 31	12	M F O	2
145	J	Elliott Samuel	Br.	23 and other prem	8	M F pt O	2
142	J	Elliott James	Br.	23 and other prem	8	M F pt O	2
143	J	Elliott Eli	Br.	23 and other prem	8	M F pt O	2
156	J	England James	F.	51, 62	W T plot	M F O	2
154		Elliott Thomas	C.	27, 28	W T plot	M F O	2
149	J	Elliott Alfred	Br.	24	9	M F O	2
144	J	Elliott James	Br.	23 and other prem	8	M F pt O	2
146	J	Elliott Eli jr	Br.	23 and other prem	8	M F pt O	2
147	J	Elliott Charles	Br.	23 and other prem	8	M F pt O	2
148	J	Elliott George	Br.	23 and other prem	8	M F pt O	2
158	J	Fallis James	F.	E½ 30	11	M F O	2
162	J	Fife Lawrence	F.	N½ 26	10	M F pt O	2
187		Flack Joseph A	F.	238 and other prem	W T plot	M F O	2
186		Findlay John	L.	VI F S	W T plot	M F O	2
188		Field Thomas	Bu.	140 and other prem	W T plot	M F O	2
163	J	Fife William	F.	N pt 26	10	M F pt O	2

No. on Roll
195
196
224
254
255
256
257
258
259
298
240
241
242
250
260
262
265
267
291
294
296
299
293
300
301
302
303
318
319
320
332
330
331
355
360
356
359
357
353
354
369
373
374
375
376
476
478
479
481
488
489
482
486
377
487
495
498
494
502
500
503
504

No. on Roll	Jurors	NAME	Occupation	LOT	CON.	OWNER OR TENANT	P. O.
195		Goy Thomas	F.	26	12	M F O	2
196	J	Goy John	F.	28	12	M F O	2
223		Gordon Archibald	F.	W½ 28	10	M F O	2
224	J	Godkin Henry	F.	20, 25	B	M F pt O	2
226	J	Godkin James	F.	8 pt 16	B	M F pt O	2
229		Green John	L.	346 and other prem	W T plot	M F O	2
232		Groves Duncan	L.	152, 193	W T plot	M F O	2
233		Groves Robert	L.	162, 183, 184	W T plot	M F O	2
225	J	Godkin Henry jr	F.	20 25	B	M F pt O	2
228		Green Wm. H	L.	351 and other prem	W T plot	M F O	2
288	J	Homuth Charles	F.	pt 29 and other prem	10	M F O	2
240	J	Homuth August	F.	29 pt 29	10 11	M F O	2
241	J	Holmes John	F.	28	11	M F O	2
242		Holmes Bennett	F.	23, 24	11 12	M F pt O	2
239	J	Holmes David	F.	24	12	M F pt O	2
240	J	Homuth William	F.	27	B	M F pt O	2
292		Hart Thomas	....	pt 1	W T plot	M F O	2
295	J	Hill Thomas	....	200 and other prem	W T plot	M F O	2
297		Halstead David D.	L.	209 and other prem	W T plot	M F O	2
291	J	Homuth Charles T.	F.	27	B	M F pt O	2
294		Hawthorne Henry	F.	216 and other prem	W T plot	M F O	2
296		Holloway John	....	40, 41	W T plot	M F O	2
289	J	Homuth William C.	F.	N½ 15, 16	B	M F O	2
293		Hamilton Hugh J.	L.	IV V F S	W T plot	M F O	2
299		Irvin Robert	....	242 and other prem	W T plot	M F O	2
301	J	Johnston William	F.	W½ 22, 23, 24	10	M F pt O	2
302	J	Johnston Adam	F.	W½ 22, 23, 24	10	M F pt O	2
303	J	Johnston Robert	F.	W½ 22, 23, 24	10	M F pt O	2
318	J	Johnston Wm J	Ta.	251 and other prem	W T plot	M F O	2
319	J	Kelly Alexander	F.	S½ 26, 27	9 10	M F O	2
320	J	King Wm S	F.	27	12	M F pt O	2
332		Kennedy Robert	F.	80 and other prem	W T plot	M F pt O	2
330		Kernighan Samuel	F.	39, 40	W T plot	M F O	2
331	J	King Robert J	C.	pt 3 and other prem	W T plot	M F O	2
355		Lockeridge Samuel	L.	28	W T plot	M F T	2
360	J	Lamont Ronald	F.	23	B	M F O	2
356	J	Lockeridge John	L.	235 and other prem	W T plot	M F pt O	2
359		Lockeridge James	L.	pt 273	W T plot	M F O	2
357	J	Lockeridge Wm	L.	235 and other prem	W T plot	M F T	2
353		Linn Thos	L.	41	W T plot	M F O	2
354		Linklater Kenneth	L.	9	W T plot	M F O	2
369	J	Moffatt John J	F.	5, 6, 7, 8, 9	1	M F pt O	2
373	J	Mitchell Wm. E.	F.	25	12	M F O	2
374	J	McKinnon John	F.	29	12	M F pt O	2
375	J	McKinnon John A.	F.	29	12	M F pt O	2
376	J	McKinnon Hugh	F.	29	12	M F pt O	2
476		McAlister Archibald	F.	N½ 13, 14	B	M F O	2
478	J	McCreight Thos sr	F.	28 29	B	M F pt O	2
479	J	McCreight Thos J.	F.	28 29	B	M F pt O	2
481		McDonald David S.	....	101 and other prem	Zetland	M F pt O	2
488		Murdock Peter G	L.	266 267	W T plot	M F O	2
489		Martin Thos	L.	76	W T plot	M F O	2
482	J	Mitchell John	F.	58 and other prem	W T plot	M F O	2
486		Mitchell Robt J.	L.	268 269	W T plot	M F T	2
377	J	Miller Jas	F.	N pt 26	11	M F T	2
487		Martin Geo W	L.	32 and other prem.	W T plot	M F T	2
495	J	Nicol James	F.	pt 30 pt 31	11 12	M F O	2
493		Nicol John sr	F.	W½ 30 centre pt 31	11 12	M F O	2
494	J	Nicol John jr	F.	17	B	M F O	2
502	J	Netterfield John	....	11 F S	W T plot	M F pt O	2
500		Netterfield Thos	....	82 and other prem.	W T plot	M F O	2
503		Netterfield James	....	142 and other prem	W T plot	M F O	2
504	J	Netterfield Wm	....	101 and other prem	W T plot	M F O	2

No. on Roll

708

542
544
543
519
548
549
550

572
571

581
573
574
619
616
617
618
612
614
615

634
632
633

642
641
601
602
604
702
643
700
605
606
609
604

61
113

155

184

205
227
230
231
234

477
483
486
488
401
373
375
376
504

547
542
546
676

611

621

697
701
662

No. on Roll	J Jurors	NAME	Occupation	LOT	CON.	OWNER or TENANT	P. O.
508	J	Orvis Leo	F.	8 & 15	B	M F O	2
543	J	Prior Hugh	F.	pt 11, 12	B	M F F S	2
544	J	Prior Arthur	F	pt 11, 12	B	M F F S	2
543	J	Prior Richard	F	pt 11, 12	B	M F T	2
519		Porter Alexander	F	11, 12, 13, F S	6	M F O	2
548	J	Potter Wm	F	5 and other prem	W T plot	M F pt O	2
549	J	Potter Chas	F	5 and other prem	W T plot	M F pt O	2
550		Phippen Geo A	P	134 and other prem	W T plot	M F O	2
572		Ransom Wm	L.	135, 136	W T plot	M F O	2
571		Reid Adam	F.	29 and other prem	W T plot	M F O	2
581		Stapleton Wm	L	21, 22 F S	8	M F O	2
573	J	Stapleton Arthur	F.	32 33 34	12	M F T	2
574	J	Stapleton Jas	F.	32 33 34	12	M F T	2
619		Stein Robt		289 and other prem	W T plot	M F O	2
616		Smith Mortimer	F	165 and other prem	W T plot	M F O	2
617	J	Smith Hiram	F	Block B	W T plot	M F pt O	2
618		Swindlehurst Abrah'm		38	W T plot	M F O	2
612		Stapleton John		320 and other prem	W T plot	M F O	2
614		Stroud John		76 and other prem	W T plot	M F O	2
615		Srigley Geo.	L.	133 139	W T plot	M F O	2
634	J	Tervit John	F.	8 pt 11 12	B	M F O	2
632	J	Thom Chas	F	21 22	B	M F T	2
633	J	Thom Wm H	F.	21 22	B	M F T	2
642	J	Wilson Murray	F	23	11	M F pt O	2
641	J	Wilson John	F.	23	11	M F pt O	2
661		Whelan Wm	F	23	9	M F pt O	2
662	J	Whelan Andrew	F	23	9	M F pt O	2
694	J	Wade Geo	F	25	9	M F O	2
702		Welch David		35, 64	W T plot	M F O	2
643	J	Wilson Stewart	F.	23	11	M F pt O	2
700	J	Wells Geo P	Mc	168 and other prem	W T plot	M F O	2
695	J	Wade Oliver J	F.	25	9	M F pt O	2
696	J	Wilson Gavin	F.	pt 18	B	M F O	2
699		Wilson John	L.	167 168	W T plot	M F O	2
664		Woodcock Thos	L.	pt 23	8	M F T	2

PART 2—Persons entitled to vote at Municipal Elections ONLY.

		Battie Robt		35	12	owner	8
61		Chisholm Dr		26	B	owner	2
113		Carr John		mill reserve	W T plot	owner	2
155		Elford John		pt 29	W T plot	owner	2
184		Findlay Mrs	W.	10 11	W T plot	owner	2
205		Gregory Thos		pt 23	8	owner	2
227		Graham T C		90 and other prem	W T plot	owner	2
230		Green Walter		1 and other prem	W T plot	owner	2
231		Graham Ellen	S	147 and other prem	W T plot	owner	2
234		Gray John		32	W T plot	owner	2
477		McDonald Thos J		pt 16	B	owner	2
485		McDonald Archibald		pt 29	W T plot	owner	2
486		Mellon Mrs		238 and other prem	W T plot	owner	2
488		McKenzie Mrs	W.	25	W T plot	owner	2
491		McGregor Alexander		248 and other prem	W T plot	owner	2
372		McGregor Alexander		W½ 23	12	pt owner	2
373		McGregor Dugald		W½ 23	12	pt owner	2
398		McIndoo Robt		69	W T plot	owner	2
504		Mullholland Mrs		153	W T plot	owner	2
547		Potter Henry		547 and other prem	W T plot	pt owner	2
545		Pelton John		30	B	owner	2
546		Phippen Mrs		156 167	W T plot	owner	2
679		Payne Geo		167 178	W T plot	owner	2
611		Smith Mrs	W.	26	W T plot	owner	2
621		Thompson Geo		32 21 22	12, B	owner	13
697		Wilson Wm		pt 18	B	owner	2
701		Wilson Mrs	W.	273	W T plot	owner	2
663		Whelan Jas	F.	23	9	pt owner	2

Pa

No. on Roll

11

100
107

133

185

234

319

358

475

489
501

551

613
581

PART 3—Persons entitled to vote at Elections to the Legislative Assembly ONLY

No. on Roll	NAME	Occupation	LOT	CON	OWNER or TENANT	P. O.
11	Allan Henry	Hr	1, 2, 3, F 8	8	M F	2
103	Currie Jas	L.	15	W T plot	M F	2
101	Crowston Isaac	L.	pt 20	W T plot	M F	2
133	Dennis John	L.		W T plot	M F	2
185	Findlay Alonzo	L.	10 11	W T plot	M F	2
234	Garniss David	L.	pt 20	W T plot	M F	2
310	Irvine Geo	L.	24	B	M F	2
358	Lockeridge Robt	L.	20	W T plot	M F	2
475	McKay Jas	L.	26	W T plot	M F	2
469	Nicholson Kenneth	L.	15	B	M F	2
501	Netterfield Thos	L.	pt 1	W T plot	M F	2
551	Poscliff Aaron	L.	21	B	M F	2
613	Scott Robt	L.	16	B	M F	2
581	Stapleton Robt	L.	23	S	M F	2

Com

to th

| No. of | 1891 | | |

POLLING SUB-DIVISION NO. 2.

Comprising the First Concession, Lot 5 to 60 inclusive; all of the Second and "A" Concessions and from Lot 26 to 34 inclusive in the C Concession.

PART I.—Persons entitled to vote at BOTH Municipal Elections and Elections to the Legislative Assembly.

No. on Roll	Jurors.	NAME	Occupation	LOT	CON.	OWNER OR TENANT	P. O.
23		Anderson Wm S	F.	N½ 16	1	M F pt O	1
24	J	Anderson Frank	F.	N½ 16	1	M F pt O	1
15		Anderson Saml	G.	N½ 37 38	1	M F pt O	1
16	J	Anderson Jas C	F.	N½ 37 38	1	M F pt O	1
17		Aitcheson Jas	L.	12½ 13½	Bluevale	M F T	1
20	J	Anderson Duncan	F.	6	1	M F T	2
45		Bolt Emanuel	F.	7	2	M F pt O	4
57	J	Black Robt	F.	pt 33 34 35 36	1	M F O	1
50		Burgess John	Cler	10 C S & other prem	Bluevale	M F O	1
47	J	Breckonridge Joseph	F.	S½ 41 42	1	M F O	1
58	J	Bosman Louis H	F.	S pt 20 21 22	1	M F O	1
52		Brinker C R	Ta.	W½ 5 C S	Bluevale	M F O	1
88	J	Casemore Jas	F.	N½ 35 36	1	M F pt O	1
91	J	Carmichael Jno M	F.	N pt 29	C	M F pt O	4
94	J	Cleghorn Adam	Ma	S pt 20	1	M F pt O	1
95	J	Cleghorn Geo S	Ma	S pt 20	1	M F pt O	1
98	J	Casemore Jno	F.	10 and other prem	Junction	M F O	2
98	J	Casemore Joseph	F.	10	1	M F T	2
96	J	Cleghorn Wm J	L.	pt 29	1	M F pt O	1
92		Casemore Robt G	Mer	4 C S	Bluevale	M F T	1
89	J	Centelon Robt J	F.	N½ 35 36	1	M F pt O	1
93		Craig Alexander	C B	4 D S	Bluevale	M F T	1
97	J	Cleghorn Walter R	L.	S pt 20	1	M F pt O	1
121		Douglass Wm	F.	S pt 1	2	M F O	4
125		Diment Jno sr	G.	17 D S	Bluevale	M F O	1
128	J	Diment Henry	F.	S½ 25 26 27	1	M F T	1
126		Duncan Robt	L.	50 and other prem	Bluevale	M F O	1
127	J	Diment Jno jr	F.	pt 29	1	M F O	1
129	J	Davidson Gavin	F.	11	1	M F T	2
130	J	Davidson Jno jr	F.	11	1	M F T	2
123	J	Douglass Jas W	F.	1 2 3	A	M F pt O	4
153	J	Etcher Ira	F.	S pt 30 31	1	M F O	1
122	J	Errington David S	F.	56 57	1	M F T	1
180		Farrel Wm	F.	E pt 13	C	M F pt O	4
182		Ferguson Edward	L.	13 and other prem	Junction	M F T	2
181	J	Farrel Robt A	F.	E pt 31	C	M F pt O	4
218	J	Gray Andrew jr	F.	S½ 37 38	1	M F pt O	1
217	J	Gray Andrew	F.	S½ 37 38	1	M F pt O	1
216		Gray Wm J	Ta.	pt 9, 10 D S	Bluevale	M F O	1
220	J	Gannett Geo T	F.	N½ 26	1	M F O	1
222		Gannett Chas	F.	N½ 23 24	1	M F O	1
221	J	Gannett Jno H	F.	N½ 25	1	M F O	1
219		Greenaway Robt	F.	pt 28	1	M F O	1
287	J	Henderson Geo	F.	S pt 5	1	M F O	1
258	J	Hogg Robt	F.	N½ 13 14	1	M F O	1
277	J	Hayden Hezekiah	F.	S pt 31	2	M F T	4
278	J	Hupher Robt	F.	34	C	M F O	4
280	J	Hamilton Jno	F.	32 33	C	M F O	4
279	J	Hamilton Robt	F.	N½ 8 10	A	M F O	4
281	J	Hyslop Jas	F.	S½ 5 6 7	A	M F O	4
283		Hyslop Alex	F.	S½ 58 & other prem	1	M F pt O	4
284	J	Hyslop Alex jr	F.	S½ 58 & other prem	1	M F pt O	4
298	J	Hogg Rich	F.	S½ 13 14	1	M F O	2
275	J	Harris Geo	F.	26	C	M F T	4
274	J	Hastie Alex	F.	W pt 26	C	M F O	4
282	J	Hyslop Robt	F.	S½ 5 6 7	A	M F pt O	4
315		Jenkins Thos	F.	S½ 15 16	1	M F O	1
316	J	Jenkins David S	F.	S½ 15 16	1	M F O	1
317	J	Jenkins Edward B	F.	S½ 15 16	1	M F pt O	1

No. (in Roll
328
327
329

346
351

428
429
431
432
434
436
437
438
440
442
443
447
451
452
453
454
462
463
464
473
472
441
455
457
460
467
470
433
445
444
435
465

498

529
530
531
536
534
537
533
532
535
541
540
539

596
570
564
563
565
567

596
602
603
604
620
605
607
606
595

629
628
631

634

No. on Roll	Jurors	NAME	Occupation	LOT	CON.	OWNER or TENANT	P. O.
328	J	King Robt. C.	F.	N½ 31 32 33 34	1	M F pt O	1
327	J	King Peter D.	F.	N½ 31 32 33 34	1	M F pt O	1
329	J	King Robert	L.	36 37 38 39 D S	Bluevale.	M F O	1
346	J	Leathorn Robt.	F.	N½ 39 40	1	M F O	1
351		Leach Joseph	G.	Mill reserve	Bluevale.	M F O	4
428	J	McNaughton Duncan.	F.	N½ 46 47	1	M F O	1
429	J	Miller John A	F.	N½ 48 51 52	1	M F pt O	4
431	J	McEwan John.	F.	S½ 4, N½ 53 54 55	2 1	M F pt O	1
432	J	McEwan John jun.	F.	S½ 4, N½ 53 54 55	2 1	M F pt O	4
434	J	McEwan Peter	F.	6	2	M F O	4
436		McNaughton Duncan.	F.	5, N½ 41 42	2 1	M F pt O	4
437	J	McNaughton John.	F.	5, N½ 41 42	2 1	M F pt O	4
438		McNaughton Donald.	F.	5, N½ 41 42	2 1	M F pt O	4
440		Miller Robert	F.	27	C	M F pt O	4
442		Musgrove Thomas	F.	28	C	M F pt O	4
443	J	Musgrove Jeffry	F.	28	C	M F pt O	4
447	J	McBrien James	F.	S½ 33	1	M F O	4
451	J	Moffatt David	F.	49 50	1	M F pt O	7
452	J	Moffatt Alexander	F.	49 50	1	M F pt O	7
453	J	Moffatt David H.	F.	S½ 48	1	M F O	7
454	J	Moffatt Christopher	F.	S½ 43	1	M F O	7
462	J	McGee Alexander	L.	pt 30	1	M F O	7
463		McPherson Robert	Sa.	7 D S W½ 5 C S	Bluevale.	M F O	1
464	J	Messer Wm.	Mer	8 and other prem.	Bluevale.	M F O	1
473	J	Maxwell Robert	G.	S½ 17 W½ 18	1	M F pt O	1
472	J	Maxwell William	F.	S½ 17 W½ 18	1	M F pt O	1
441	J	Miller Richard B	F.	27	C	M F pt O	1
435	J	Messer John	F.	S pt 30 40	1	M F O	1
457		McHardy Henry	L.	28 C S	Bluevale.	M F O	4
460	J	Musgrove Robert	G.	22 23 24 25 C S	Bluevale.	M F T	1
467		McDonald George	CM	S8 and other prem.	Bluevale.	M F O	1
490	J	Miller Wm. J.	F.	N½ 48 51 52	1	M F pt O	1
433	J	McEwan Jas.	F.	4	2	M F pt O	1
445		McCutcheon John	F.	N½ 5 6	A	M F T	4
444	J	Musgrove Thos E.	F.	28	C	M F pt O	1
435	J	McEwan John	F.	6	2	M F pt O	4
465		McLean Hector	F.	11 12 13 D S	Bluevale.	M F O	1
498	J	Nicholson James	F.	S½ 44 45	1	M F O	1
529	J	Parks Wm. H.	F.	N½ 4	A	M F O	4
530		Parks Gideon	F.	N½ 5 6	A	M F T	4
531		Pope Thomas	F.	S½ 8 9 10	A	M F pt O	4
536		Pugh James	B.	12 19 C S	Bluevale.	M F O	1
534	J	Patterson Archibald	F.	40 and other prem	Bluevale.	M F O	1
537		Patterson Walter	L.	52 D S	Bluevale.	M F O	1
533	J	Pope Samuel	F.	S½ 8 9 10	A	M F pt O	4
532	J	Pope Charles	F.	S½ 8 9 10	A	M F pt O	4
535	J	Pugh Joseph	Mer	pt 7 D S	Bluevale	M F O	1
541	J	Patterson George	F.	S pt 9	1	M F O	2
540	J	Patfield John	F.	18 19	1	M F T	1
539	J	Putland John	HK	1 2 3 D S	Bluevale.	M F T	1
566		Ross William	G.	81 D S	Bluevale.	M F pt O	4
570	J	Robertson Thomas C.	F.	S½ 23 24	1	M F pt O	1
564	J	Ross Hugh	F.	S½ 46 47	1	M F O	1
563	J	Ringler Benj.	F.	pt 31	C	M F O	4
565		Reid Wm	L.	pt 30	1	M F T	1
567		Rogers Rev. D.	Cler	35 D S.	Bluevale.	M F T	1
596	J	Stewart James	F.	2 3	2	M F pt O	4
602	J	Scott Peter	F.	S½ 54 55	1	M F O	7
603		Stewart Wm H.	G.	6 and other prem.	Bluevale.	M F pt O	1
604		Stewart Wm H jun.	T.	6 and other prem.	Bluevale.	M F pt O	1
620		Scott Frank B	B S	pt 4 6 D S	Bluevale.	M F O	1
605	J	Smith Wm F.	F.	N½ 29 & other prem	1	M F pt O	1
607		Sanderson Wm	S.	pt 3 C S	Bluevale.	M F O	1
606	J	Smith Milton J.	F.	N½ 29 30	1	M F pt O	1
595		Shoemaker Louis	L.	pt 6	2	M F T	4
629		Toole Charles A.	MD	S½ 3 C S	Bluevale.	M F O	1
628	J	Thomas Phillip	F.	N½ 27 28	1	M F O	1
631	J	Tipling Amos	F.	7 8	1	M F O	2
634	J	Vanalstine Alexander.	L.	7	Junction.	M F O	2

No. on Roll

689
690
685
686
687
680
681
683
688
690
683

709
705

18

49
54

90

124
122
131

682
445

285
29
450
477
465
275
448
449
450
446
129
685

568
569
540

595
698
152
124

630
631

565
692

P

18
19

46
44
53
55
56

214
215

276

314

347
352

466
471
450

508

706

No. on Roll	Jurors	NAME	Occupation	LOT	CON.	OWNER or TENANT	P. O.
698	J	Walker Joseph W	F	N½ 20	1	M F O	2
696	J	Walker George	F	N½ 17	1	M F O	2
685	J	Willis William	F	pt 29 30	C	M F T	4
686	J	Wright Francis W	F	pt 1	2	M F T	4
687	J	Wright William	F	58 and other prem	I A	M F pt O	7
690	J	Wright Francis C	F	S½ 1 and other prem	A 1	M F O	4
691		Wasman John F	B S	N½ 2 C S	Bluevale	M F O	1
693	J	Walker Thomas	F	1	2	M F T	4
688	J	Wright Francis	F	58 and other prem	I A	M F pt O	7
689	J	Wright Wm. jun	F	58 and other prem	I A	M F pt O	7
693		West Rev. W J	Cler	48 49 78 79 D S	Bluevale	M F T	1
709	J	Yeo Joseph	F	N pt 34 35	1	M F O	1
705	J	Yeo George	F	N½ 3 8 9	1 2	M F O	1

PART 2—Persons entitled to vote at Municipal Elections ONLY.

18	Aitchieson Geo	G	124 125 D S	Bluevale	owner	1
49	Bruce Mrs	W	126 D S	Bluevale	owner	1
54	Bailey Mrs	W	33 D S	Bluevale	owner	1
90	Carmichead Mrs	W	N pt 29	C	owner	4
124	Duff Robt N	S M	pt 31 & other prem	Bluevale	pt owner	1
122	Douglass Robt	F	N½ 1 2 3	A	pt owner	4
131	Davidson Jno	B S	11	1	tenant	4
682	Evans Thos	G	1	2	owner	4
445	Edwards Mrs	W	N½ 5 6	A	owner	4
285	Herbert Chas	M	Grist Mill	Bluevale	pt owner	1
20	Henderson Thos	F	6	1	owner	2
456	McKenny Joseph	F	27 C S	Bluevale	owner	1
477	Messer John	CM	76 and other prem	Bluevale	pt owner	1
465	Messer Mrs	W	76 and other prem	Bluevale	pt owner	1
275	Montgomery W	F	E pt 26	C	owner	4
448	Moffatt Mrs G	W	S½ 51 52	1	pt owner	7
449	Moffatt Robt	F	S½ 51 52	1	pt owner	7
450	Moffatt Peter	F	S½ 51 52	1	pt owner	7
446	Moffatt Mrs Robt	Mar	pt 1	A	owner	7
129	McLaren Peter	G	12 11	1	owner	2
685	Morrow Mrs	W	S pt 29 30	C	owner	4
598	Robertson Mrs Jno	Mar	45 and other prem	Bluevale	owner	1
500	Robertson Mrs A	W	S½ 23 24	1	pt owner	1
540	Ross Alex	Mer	18 19	1	owner	2
595	Stewart Angus	F	pt 6	2	owner	5
698	Stowe Mrs	Mar	5 127 D S	Bluevale	owner	1
152	Snell Jno	G	56, 57	1	owner	2
124	Stewart Thos	S M	31 and other prem	Bluevale	pt owner	1
630	Timmins Jas	Mer	13 18 C S	Bluevale	owner	1
631	Tippling Thos	R E	S	1	owner	2
565	Walmsley Jno	L	pt 30	I	owner	15
692	Walmsley Mrs	W	9 C S	Bluevale	owner	15

PART 3—Persons entitled to vote at Elections to the Legislative Assembly ONLY

18	Aitchieson Geo	G	124 D S	Bluevale	M F	1
19	Anderson Alex	L	6 C S	Bluevale	M F	1
46	Brown Leonard	L	1	2	M F	4
44	Bolt Nathaniel	L	N½ 48	1	M F	1
53	Burgess Jas	C M	50 C S	Bluevale	M F	1
55	Bailey Wm M	Cl	33 D S	Bluevale	M F	1
56	Bailey Jas A	C M	33 D S	Bluevale	M F	1
214	Gibbs Jas	Mc	1	2	M F	4
215	Gray Jas B	L	20 C S	Bluevale	M F	1
276	Harris Geo G	L	26	C	M F	4
314	Johnston Hugh	L	5 D S	Bluevale	M F	1
347	Leathorne Geo	Bar	N½ 39	1	M F	1
352	Leech Edward	G	pt 31	1	M F	1
466	MacEwen Alex	T	13 C S	Bluevale	M F	1
471	Mitchell Jas	G	N½ 25	1	M F	1
459	McHardy Jas	L	28 C S	Bluevale	M F	1
508	Stewart Alex	L	2	2	M F	4
706	Yeo Joseph	But	8 9	2	M F	1

Co

to

No. on
Fig.

12
13
14
10

39
40
43
41
42

79
80
78
87

120

151
150

171
172
178
179
176
177
173

198
199
201
204
208
207
209
213
211
212
210
200
203
202

249
251
209
202
203
206
207
271
272
273
268
269
264
250
261
270
265

313
310

POLLING SUB-DIVISION NO. 3.

Comprising all of the 3rd, 4th, 5th, 6th, 7th and 8th Concessions, and from lot 11 to 25 inclusive in the "C" Concession.

PART I.—Persons entitled to vote at BOTH Municipal Elections and Elections to the Legislative Assembly.

No. on Roll	Jurors	NAME	Occupation	LOT	CON.	OWNER or TENANT	P.
12	J	Anderson Robert	F.	10 N½ 10	6 11	M F pt O	3
13	J	Anderson James	"	10	7	M F O	3
14	J	Armstrong John	"	3	6	M F O	3
10	J	Adair Wm J	"	21	8	M F T	2
39	J	Bolt Thomas	"	N pt 5	7	M F pt O	3
40	J	Bolt Eli E	"	N pt 5	7	M F pt O	3
43	J	Black John	"	pt 12 11	4	M F O	1
41	J	Belfour John	"	14	5	M F pt O	1
42	J	Belfour William	"	14	5	M F pt O	1
79	J	Caldwell James	"	7	8	M F pt O	2
86	J	Churchill George	"	12	5	M F O	1
78	J	Casemore Hugh	"	E½ 11	C	M F O	4
87	J	Churchill Wm G	"	8 pt 10	6	M F O	1
120		Dodds Andrew J	"	S½ 5 W½ 4	5	M F pt O	4
151	J	Elliott James	"	10 11	4 5	M F O	1
150	J	Eagleson William H	"	1	4	M F O	4
171		Fortune George	"	5	8	M F pt O	2
172	J	Fortune John W	"	5	8	M F pt O	2
178		Fraser Douglas	"	3 pt 4	7	M F O	3
179	J	Fraser Peter	"	3 pt 4	7	M F pt O	3
176	J	Fife John	"	17 S½ 16	7	M F T	2
177	J	Fitch John	"	9	6	M F T	3
173	J	Fortune Geo D	"	5	8	M F pt O	2
198	J	Gilmour Thomas	"	16 17	8	M F pt O	2
199	J	Gilmour James	"	16 17	8	M F pt O	2
201	J	Gray William	"	18	8	M F pt O	2
204		Gibson Hueston	"	21	8	M F O	2
208	J	Gemmill David W	"	S½ 1	7	M F T	4
207	J	Gemmill Andrew	"	W pt 15	C	M F O	4
209	J	Gemmill William	"	15 pt 16	C	M F pt O	4
213	J	Gilkinson Richard	"	S½ 5 W½ 4	5	M F pt O	4
211	J	Gillespie John sr	"	pt 24	C	M F T	4
212	J	Gillespie John jr	L.	pt 24	C	M F F S	4
210	J	Gemmill John	F.	pt 15 16	C	M F pt O	4
200	J	Gilmour John	"	16 17	8	M F pt O	2
203	J	Gray Wm jr	"	18	8	M F pt O	2
202	J	Gray John	"	18	8	M F pt O	2
249	J	Hastings David E	"	9	8	M F O	2
251	J	Hastings Peter	"	10 11	8	M F T	2
266	J	Higgins Thomas	"	W pt 8	7	M F pt O	3
262	J	Higgins Joseph	"	pt 7 pt 8	7	M F O	3
263	J	Higgins Elijah	"	E pt 7	7	M F O	3
266	J	Harris William	"	3	5	M F pt O	4
267	J	Harris Hugh	"	3	5	M F T	4
271	J	Harris Robert B	"	6	4	M F O	4
272	J	Hawking Henry	"	8	5	M F O	1
273	J	Holmes Thomas	"	13	5	M F pt O	1
268		Hooper James	"	5 E½ 8 1	4 3	M F pt O	4
269	J	Hooper James jr	"	5 E½ 8 1	4 3	M F pt O	4
264	J	Hennings Herbert	"	6 7	6	M F pt O	3
259	J	Hodgson Peter	"	12 E½ 13	6	M F T	2
261	J	Higgins Thos F	"	W pt 8	7	M F pt O	3
270	J	Hooper Alfred	"	5 E½ 8 1	4 3	M F pt O	4
255	J	Haugh Thomas	"	14	8	M F O	2
313	J	Jermyn Whitfield	"	12	4	M F O	1
310	J	Jobb Christopher	"	7 8	8 9	M F O	2

No. on Roll	Jurors.	NAME	Occupation	LOT	CON.	OWNER OR TENANT	P. O.
321	J	Kitchen Joseph	..	N½ 1 8½ 13	7 C	M F O	4
323		Kirkton James	..	8 pt 6	5	M F pt O	1
325	J	Kirkton John	..	8 pt 6	5	M F pt O	1
333	J	Kerswell N J	..	8 pt 16	6	M F O	1
322	J	Kitchen Chas W	..	N½ 1	7	M F pt O	4
324	J	Kirkton James jr	..	8 pt 6	5	M F pt O	1
326	J	Kirkton Francis	..	8 pt 6	5	M F pt O	1
30		Lewis Francis	..	6	8	M F pt O	2
343		Linton Robert	..	20	C	M F pt O	4
344	J	Linton Robert jr	..	20	C	M F pt O	4
345	J	Linton William	..	20	C	M F pt O	4
348		Lovell Lawrence	..	5	3	M F pt O	4
349	J	Lovell Thomas	..	5	3	M F pt O	4
350	J	Lovell Joseph	..	5	3	M F pt O	4
342	J	Lennox John T	..	3	6	M F pt O	4
340	J	Lewis Fred J	..	6	8	M F pt O	3
341	J	Lewis Frank	..	6	8	M F pt O	2
305	J	McGlynn John	..	1 W½ 11	8 C	M F O	4
401		McDonald Alex	..	12	7	M F O	2
403		McPherson Wm	..	11	7	M F pt O	3
404	J	McPherson Alex	..	11	7	M F pt O	3
405		McDougall Hugh	..	9	7	M F pt O	3
406	J	McDougall Peter H	..	9	7	M F pt O	3
408		McKersie William	..	6	7	M F pt O	3
411	J	McBurnie John	..	4	6	M F O	3
414	J	Mitchell Frank E	..	18 pt 19	C	M F pt O	4
416	J	Mitchell Wm J	..	E pt 19	C	M F O	4
420		McTavish John S	..	2 2	4 5	M F pt O	4
423	J	Musgrove John	..	9	4	M F T	1
425	J	McGee Arthur	..	N½ 8	3	M F O	1
426	J	McEwan James jr	..	6	3	M F pt O	1
427		McEwen Alexander	..	6	3	M F pt O	1
430	J	McEwan Peter	F	4 pt 4	3 2	M F pt O	4
417	J	McTavish Peter	..	21	C	M F O	4
422	J	McTavish John	..	2 1	4 5	M F pt O	4
418	J	Montgomery Wm	..	23	C	M F pt O	4
402	J	McDonald Alex. jun	..	12	7	M F pt O	2
407	J	McDougal James	..	9	7	M F pt O	3
409	J	Montgomery Robert	..	23	C	M F pt O	4
400	J	McKersie Wm J	..	6	7	M F pt O	3
410	J	Merkley Ezra	..	5	6	M F T	3
394	J	McMichael Robert	..	14	C	M F O	4
421	J	McTavish James	..	2 2	4 5	M F pt O	4
424	J	Munns John	..	11	5	M F T	1
493	J	Nicholson Geo	F	2	6	M F O	4
497	J	Nichol Jas	..	7	4	M F pt O	1
507	J	Ort Jas	..	7	5	M F T	1
516	J	Palmer Wm J	..	12 N½ 13	C	M F T	4
515	J	Palmer Richard	..	12 N½ 13	C	M F T	4
520	J	Pocock Thos	..	pt 21 & other prem	8	M F pt O	2
521	J	Pocock Richard	..	100	6 7	M F pt O	2
522	J	Pocock David	..	19 20	6 7	M F T	2
523		Powell John	..	N pt 15	6	M F O	2
526		Powell Thos	..	13 pt 11	7 5	M F pt O	2
525	J	Powell Paul	..	13 pt 11	7 5	M F T	2
524	J	Powell Jas	..	pt 14	7	M F pt O	2
527	J	Powell Thos K	..	pt 11	6	M F pt O	3
528	J	Powell Jas J	..	11	6	M F pt O	2
559		Robinson Jno	..	13 15	8	M F pt O	2
562	J	Ralph Jno	..	pt 10	5	M F O	1
560	J	Robinson Jno J	..	13 15	8	M F pt O	3
561	J	Robinson Jas	..	1	6	M F O	2
592	J	Sanburn Rueben	..	3	4	M F pt O	4
594	J	Stacy Thos	..	8½ 10	5	M F O	1
569	J	Stewart Donald	..	2	3	M F pt O	4
591	J	Sharpin Robt	..	1	5	M F O	4
590	J	Sanderson Wm	..	22	C	M F O	4
583	J	Sanburn Chas	..	pt 1	7	M F O	3
587		Short John	L	pt 3	7	M F O	3
593		Sanburn Rueben sr	F	3	4	M F O	4
600	J	Stewart Alex	..	2	3	M F pt O	4
601	J	Stewart Jas G	..	25	C	M F T	4

POLLING SUB-DIVISION No. 3 CONTINUED.

No. on Roll	Jurors	NAME	Occupation	LOT	CON	OWNER or TENANT	S. S.
627	J	Thompson Hugh	..	17	C	M F O	4
635	J	Vanstone Sam'l	.	19	7	M F pt O	3
636	J	Vanstone Wm	..	19	7	M F pt O	3
651	J	Woods David	..	E½ 19	8	M F T	2
659	J	Woods John	..	W½ 19	8	M F pt O	2
665	J	Walker Jno W	..	18	6	M F O	2
667	J	Wright Isaac	..	17 pt 16	6	M F pt O	2
669		Weir Robt	..	14 N½ 16	7 6	M F pt O	2
670	J	Weir John	..	14 N½ 16	7 6	M F pt O	2
673	J	Wylie Jas	..	6 and other prem	5 6 7	M F pt O	3
675	J	Wylie John	..	6 and other prem	5 6 7	M F pt O	3
676	J	Wray John	..	2	7	M F T	3
678	J	Wheeler Henry	..	4 E½ 4	4 5	M F T	1
683	J	Walker Thos	..	pt 22 pt 25	C	M F pt O	4
699	J	Woods Robt	..	W½ 19	8	M F pt O	3
682	J	Wanks Franklin	..	3	8	M F pt O	4
674	J	Wylie Jas T	..	6 and other prem	5 6 7	M F pt O	3
668	J	Wright Geo	..	17 pt 16	6	M F pt O	3
679	J	Wheeler Peter	..	4 S½ 4	4 5	M F pt O	1
671	J	Weir David	..	14 N½ 16	6 7	M F pt O	2
680	J	Wheeler Geo	..	4 E½ 4	4 5	M F pt O	1
681	J	Watt Thos	..	12 13 14	4	M F T	1
703		Yeo Robt	..	9 and other prem	3 2 1	M F pt O	1
704	J	Yeo Wm	..	9 and other prem	3 2 1	M F pt O	1
707	J	Yeo Wm sr	..	7 8½ 8	3	M F pt O	1
708	J	Yeo Wm jr	..	7 8½ 8	3	M F pt O	1

PART 2—Persons entitled to vote at Municipal Elections ONLY.

10	Cornyn Wm	G.	21	8	owner	2
177	Campbell Peter	"	9	7	owner	2
119	Davis Henry	"	18	7	owner	2
252	Hastings John	C.	10 11	8	pt owner	2
691	Heron Mrs	W.	25	C	owner	4
412	Moore Mrs	"	pt 3	6	owner	3
410	McBurnie Mrs	"	o	6	owner	3
430	McEwen Mrs J	"	4 pt 4	3 2	pt owner	4
657	Murray Wm	L.	E½ 19	8	owner	2
521	Pocock Geo	G.	19 20	6 7	owner	
250	Sutton W B	L.	12 E½ 13	6	owner	2
170	Torton Christina	W.	2	8	owner	16
176	Tracy Lawrence	G.	17 S½ 16	7	owner	2
211	Totten M J	Cl.	24	C	owner	
683	Walker Christopher	T.	24 25	C	pt owner	4
658	Woods Mrs	W.	N½ 19	8	pt owner	2
515	Weir John	....	12 N½ 13	C	owner	14

PART 3—Persons entitled to vote at Elections to the Legislative Assembly ONLY

205	Hennings Benj	L.	2	5	M F	4
396	Malloy Thos	G.	W½ 11	C	M F	4
397	Murray Wm	L.	E½ 10	8	M F	2
415	Mitchell Chas A	L.	18 pt 19	C	M F	4
588	Short Jno A	L.	3	7	M F	3
589	Short Thos J	L.	3	7	M F	3
581	Small Richard	L.	17	8	M F	2
677	Westlake Wm	L.	18	C	M F	4
672	Wade Wm	L.	13	6	M F	2

Co

to

No.	
2	
3	
4	
9	
7	
8	
6	
7	
1	
27	
28	
31	
36	
37	
32	
28	
33	
35	
82	
81	
80	
76	
68	
69	
70	
83	
75	
71	
116	
117	
118	
114	
136	
137	
139	
140	
157	
161	
160	
165	
166	
167	
169	
170	
175	
174	
164	
191	
192	
193	
194	
190	
235	
237	
245	
248	
250	
253	
254	
243	
247	
246	
244	
257	

POLLING SUB-DIVISION NO. 4.

Comprising the 9th, 10th, 11th, and 12th Concessions, from lot 1 to 22 inclusive and lot 1 to 10 in the "C" Concession.

PART I.—Persons entitled to vote at BOTH Municipal Elections and Elections to the Legislative Assembly.

No. on Roll	Sex	NAME	Class of property	LOT	CON.	OWNER or TENANT	No. of Votes
2		Abram John J	L	21	Belmore	M F O	5
3	J	Aitkin William	F	10	12	M F O	6
4	J	Aitkin Thomas	"	13	10	M F O	6
9	J	Abram John	"	S½ 6 N½7	C	M F O	5
7	J	Appleby Thomas W	"	S½ 6 7	10	M F pt O	6
8	J	Armstrong Wm H	"	5	10	M F T	6
6	J	Anderson Thomas	"	W ½8	11	M F O	6
7	J	Austin James		S½ 6 7	10	M F pt O	6
1	J	Abram Henry	C	12	Belmore	M F T	5
27	J	Bremner Wesley	F	2 pt 3	C	M F pt O	5
30		Bremner George	"	2 pt 3	C	M F pt O	5
31	J	Bryce George	"	18	12	M F O	2
36	J	Breen Robert	"	4	10	M F pt O	6
37	J	Barton Gustavus	"	N½ 6 8½ 3	C	M F O	5
32		Ballagh James	"	19	11	M F O	4
28		Baker Conrad	L	9 10 11 and 49	Belmore	M F O	5
33	J	Ballagh Henry A	F	19	12	M F pt O	2
35	J	Baird William	"	16	11	M F O	6
82	J	Carruthers Walter	"	17 E½ 18	9	M F pt O	2
81	J	Carruthers William	"	17 E½ 18	9	M F pt O	2
80	J	Carruthers Frank	"	17 E½ 18	9	M F pt O	2
76	J	Cupeland John	"	4	11	M F O	5
68	J	Casemore Hugh	"	E pt 15	12	M F pt O	6
69	J	Casemore Robert J	"	E pt 13	12	M F pt O	6
70	J	Cameron Alexander	"	W½ 16 E½ 17	12	M F pt O	6
83	J	Carruthers Andrew	"	17 E½ 18	9	M F pt O	2
75	J	Chapman Joseph	"	N½ 15	11	M F O	6
71	J	Cameron Neil	"	E½ 17 W½ 16	12	M F pt O	6
116	J	Duncan David	HS	pt 13	10	M F O	6
117		Deans Peter	F	22	9	M F pt O	2
118	J	Deans William	"	22	9	M F pt O	2
114	J	Dalgleish Anthony	"	13	12	M F T	3
138	J	Elliott William	Br	pt 11	12	M F T	2
137	J	Elliott William H	Br	pt 11	12	M F pt O	2
139	J	Eadie David	F	16	10	M F pt O	6
140	J	Eadie Colin	"	14	11	M F O	6
157		Frifugel Daniel	L	6	Belmore	M F O	5
161	J	Frifugel Jacob	F	6	12	M F pt O	5
160	J	Frifugel William	"	6	12	M F pt O	5
165	J	Ferguson William	"	W½ 12	11	M F O	6
166	J	Ferguson John J	"	W½ 12	11	M F T	6
167	J	Fortune John E	"	3 4	9	M F pt O	2
169		Fortune John	"	5	9	M F pt O	4
170	J	Fortune George jun	"	5	9	M F pt O	4
175	J	Forgie William	"	6	9	M F pt O	2
174	J	Forgie Alexander	"	6	9	M F pt O	2
164	J	Fleming James A		pt 13	11	M F T	11
191		Gallagher James	L	22	Belmore	M F pt O	5
192		Gallagher Robert	"	22 23 24	Belmore	M F pt O	5
193	J	Gillespie John	F	E½ 1	12	M F pt O	5
194	J	Gray Joseph	"	E½ 16	12	M F O	2
190		Gibbons Agustine	"	16	Belmore	M F O	5
235		Harmeston Edward J	L	7	Belmore	M F O	5
237		Harrison H P	"	14	Belmore	M F O	5
245	J	Hutton John	F	17 8½ 15	10 11	M F O	6
248	J	Hays William	"	N½ 8 9	C	M F T	4
250		Hastings David	"	10	9	M F pt O	2
253	J	Hastings Robert W	"	S½ 12 12	9	M F O	2
254	J	Haugh William	"	14	9	M F pt O	2
243	J	Hawk Walter	"	18	10	M F pt O	6
247	J	Hartley Wm H		N½ 6	C	M F pt O	5
246	J	Hartley John		N½ 6	C	M F pt O	5
244	J	Hawk Wm H	F	18	10	M F pt O	6
257	J	Hardy Andrew	"	pt 18 pt 19	9	M F O	2

No. on Roll	Jurors	NAME	Occupation	LOT	CON.	OWNER OR TENANT	P. O.
308	J	Jenkins Wm R	"	20	12	M F pt O	2
304	J	Johnson John J	"	pt 22	11	M F O	2
306	J	Jenkins Robert	"	20	12	M F pt O	2
307	J	Jenkins Edward	"	20	12	M F pt O	2
312	J	Jobb William	"	9	9	M F O	2
311	J	Jobb Andrew	"	8	9	M F O	2
309	J	James Thomas	"	19	11	M F O	2
335	J	Linnett Patrick	"	5	12	M F T	5
336	J	Little John	"	21 E½ 22	12	M F T	6
337	J	Linklater James H	"	20	11	M F O	2
338	J	Lincoln Arthur	"	8	10	M F pt O	2
365		Mundell Wm	"	9	12	M F pt O	6
367	J	Mundell Wm H	"	9	12	M F pt O	6
370	J	McKague Robert	"	W½ 22 E½ 23	12	M F O	2
378	J	Montgomery Robert	"	N½ 21 pt 22	11	M F O	2
380		Mitchell Andrew	"	19	10	M F O	2
379	J	Muir Robert	"	9 10	11	M F O	6
382		Metcalf Isaac	"	9 10	10	M F pt O	6
383	J	Metcalf John	"	9 10	10	M F pt O	6
389	J	Metcalf Ralph	"	1	11	M F T	6
384	J	Marshall John	"	1	10	M F pt O	5
386	J	Marshall David A	"	1 3	10	M F pt O	5
390	J	Merkley William	"	S½ 7 N½ 8	C	M F O	5
393	J	McIntosh Robert	"	10	C	M F O	4
391	J	Merkley Henry A	"	S½ 7 N½ 8	C	M F pt O	5
392	J	Merkley James A	"	S½ 7 N½ 8	C	M F pt O	5
301		Mulvey James	"	4 5	C	M F O	5
302	J	Mulvey John	"	4 5	C	M F pt O	5
366	J	Mundell Thomas	"	9	12	M F pt O	6
381	J	Mitchell William	"	19	10	M F pt O	6
385	J	Marshall Wm H	"	1 3	10	M F pt O	5
387	J	Marshall George A	"	1 3	10	M F pt O	5
304	J	McHugh Peter	"	7	12	M F O	5
398	J	Mundell John	"	9	12	M F pt O	6
388	J	Marshall Joseph T	"	1 3	10	M F pt O	5
510	J	Porter John	F.	W½ 17	12	M F O	6
511	J	Porter Richard	"	N½ 21 pt 22	10 11	M F pt O	2
514	J	Porter Alex E	"	18	10	M F T	2
517		Pringle Andrew	"	21	9	M F pt O	2
518	J	Pringle John S	"	21	9	M F pt O	2
512	J	Porter Jas	"	N½ 21 pt 22	10 11	M F pt O	2
513	J	Porter Richard A	"	N½ 21 pt 22	10 11	M F pt O	2
552	J	Rutherford Jno	"	8	12	M F O	5
553	J	Reid Andrew	"	pt 13 pt 14	12	M F pt O	6
557	J	Robinson Wm	"	15	10	M F pt O	6
558	J	Rivers Conrad	"	2	10	M F T	5
575	J	Showers Jas J	"	8 pt 21	11	M F O	2
578	J	Scott Geo B	"	11	11	M F O	6
576	J	Scott Jno	"	12	10	M F O	6
579		Stokes Thos	"	3 E½ 4	11 12	M F pt O	6
580	J	Stokes Reuben	"	3 E½ 4	11 12	M F pt O	6
577	J	Scott Jas	"	12	10	M F pt O	6
581	J	Stokes Jas	"	3 E½ 4	11 12	M F pt O	6
582	J	Stevens G W	"	15	9	M F O	2
623	J	Taylor Jas J	"	17 N½ 12	11 9	M F O	6
624	J	Totten Thos	"	5	11	M F O	5
625	J	Tucker Hugh	"	16	9	M F T	2
626	J	Thompson Jas	"	20	9	M F O	2
622	J	Thornton Seymour	"	S½ 20	10	M F T	2
644	J	Wallace David H	"	18	11	M F pt O	2
645		Wells Patrick	"	14 pt 14	10 9	M F pt O	6
648	J	Wallace Richard	"	W½ 7 E½ 8	11	M F O	6
649		Weir Jas	"	2 13	11 10	M F pt O	6
653	J	Weir Jno	"	11	10	M F T	6
650	J	Weir Jas jr	"	13 2	11 10	M F O	6
654	J	Willits Jno	"	W½ 2	9	M F pt O	4
656	J	Weir Robt	"	11	9	M F O	2
651	J	Weir Wm	"	2 13	11	M F pt O	6
647	J	Wells Wm H	"	14 pt 14	10 9	M F pt O	6
655	J	Willits Samuel W	"	W½ 2	9	M F pt O	4
652	J	Weir Thos	"	2 13	11	M F pt O	6
638		Weir David	L.	4 5 8 50	Belmore	M F T	5
639	J	Weiler Jno	F.	2 3	12	M F T	5

POLLING SUB-DIVISION No. 4—CONTINUED.

No. on Roll	Jurors	NAME	Occupation	LOT	CON.	OWNER OR TENANT	P. O.
		PART 2—Persons entitled to vote at Municipal Elections ONLY.					
3		Anderson Mrs	W.	W pt 13	10	owner	6
8		Armstrong Richard	L.	5	10	owner	2
37		Benton Mrs	W.	19	9	owner	9
29		Brophy Geo	G.	N W pt 8	12	owner	5
137		Clarke Wm	F.	11	12	owner	
248		Coldwell Matthew	"	pt 8 pt 9	C	owner	5
622		Cowden Mrs	W.	S½ 20	10	owner	2
138		Eadie Mrs	W.	10	10	pt owner	6
159		Frifugle Mrs	W.	6	12	pt owner	5
168		Fortune Mrs T	W.	4	9	pt owner	2
238		Hast Jno	L.	15 33	Belmore	owner	5
638		Hall Jas	L.	4 5 8 50	Belmore	owner	5
639		Jeffry Mrs	W.	2 3	12	owner	5
334		Linnett Michael	F.	W½ 2	12	owner	5
1		Lane Wm	S M	12	Belmore	owner	5
255		McBride F	...	pt 14	9	owner	Bluebrook
269		McGlynn Joseph	F.	W½ 14	12	owner	5
309		McGlynn Patrick	"	W½ 15	12	owner	5
363		McGlynn Henry	"	W½ 4	12	tenant	5
358		Marshall David	"	2	10	owner	5
793		Mahony Jno	"	W½ 4	12	owner	5
114		McLean Jno	"	12	12	owner	17
506		Orr Alex	HK	1	C	owner	11
554		Reid Andrew	L.	pt 13 pt 14	12	pt owner	6
555		Reid Wm	L.	pt 13 pt 14	12	pt owner	6
556		Reid Jno	L.	pt 13 pt 14	12	pt owner	6
640		Wilson B	...	E½ 15	12	owner	2
		PART 3—Persons entitled to vote at Elections to the Legislative Assembly ONLY					
30		Brophy Jno	L.	pt 8	12	M F	6
141		Elliott Wm	"	19	9	M F	2
197		Goy Wm	"	22	10	M F	2
256		Harkness Robt	..	15	9	M F	2

Total number of persons qualified to serve as Jurors (427) four hundred and twenty-seven.

Total number of Voters in foregoing list:

Polling Sub-Division No. 1	Part 1—143	Part 2—27	Part 3—14	Total	184
" " " No. 2	Part 1—141	Part 2—32	Part 3—18	"	191
" " " No. 3	Part 1—154	Part 2—17	Part 3— 9	"	180
" " " No. 4	Part 1—137	Part 2—27	Part 3— 4	"	168

Total number of Voters.....739
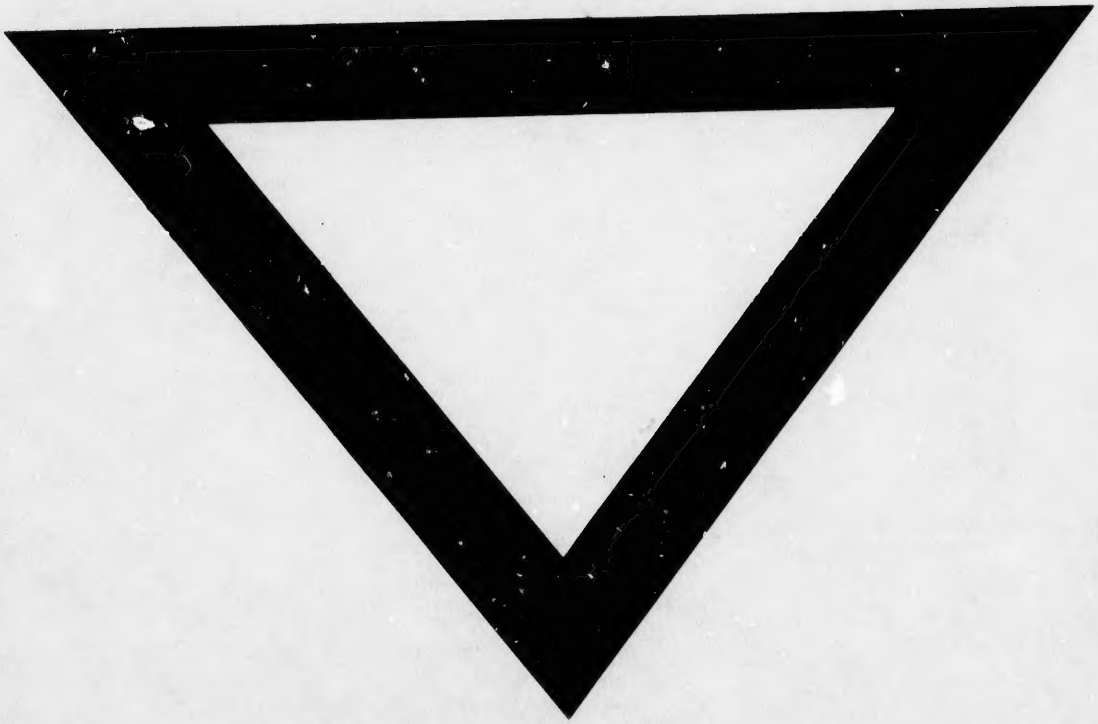
Certified Correct. JOHN BURGESS, Tp. Clerk.